

**SOUTH ELEVATION**

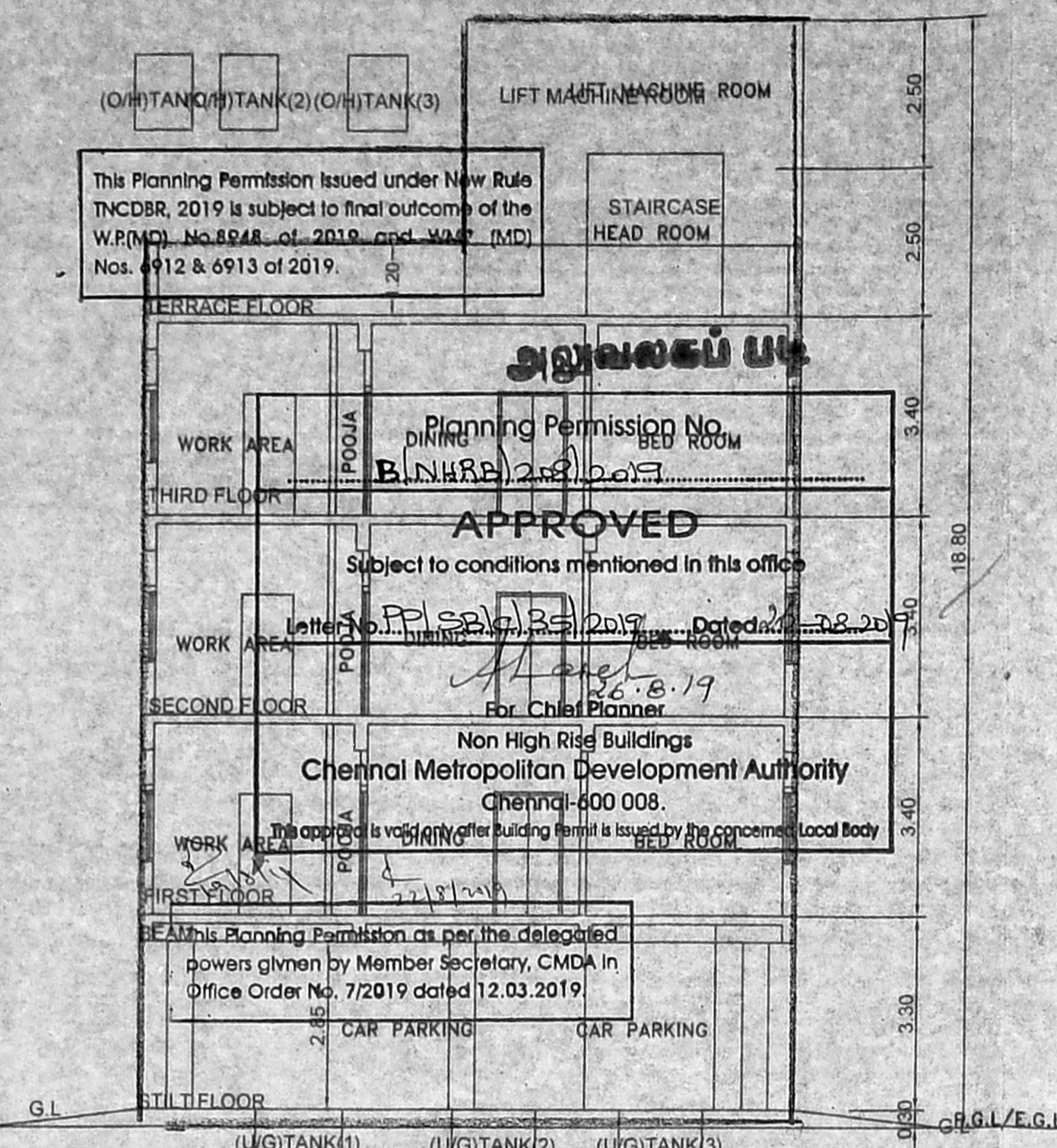

**SECTION ON 'AA'**

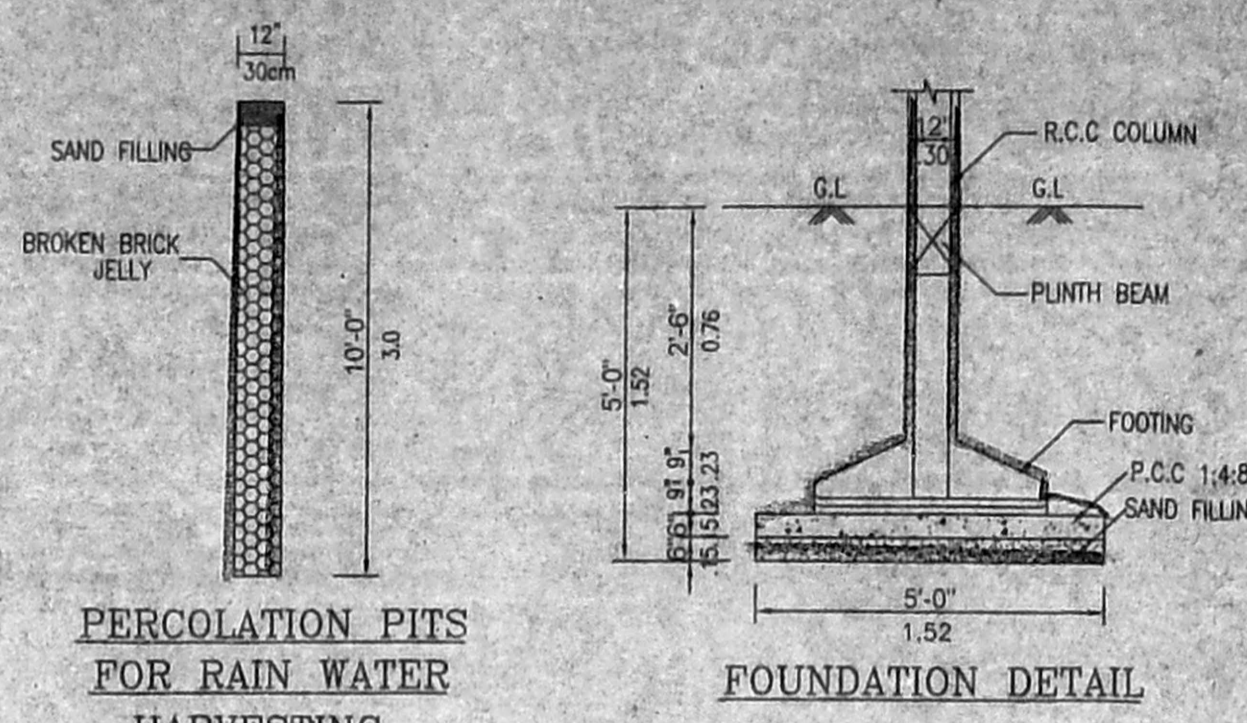

**PERCOLATION PITS FOR RAIN WATER HARVESTING**

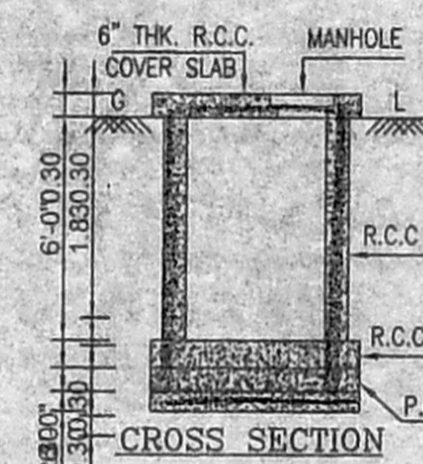

**CROSS SECTION**

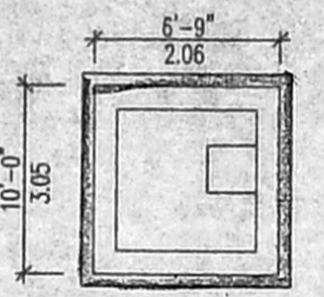

**PLAN SUMP DETAILS**

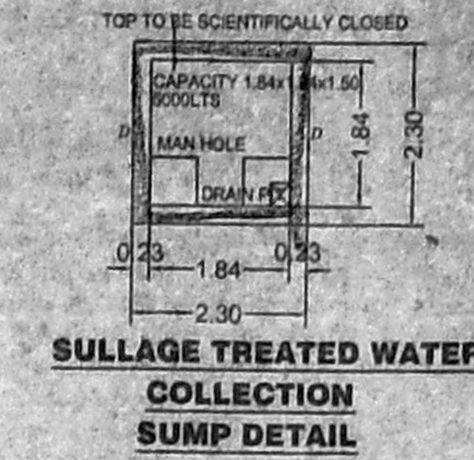

**SULLAGE TREATED WATER COLLECTION SUMP DETAIL**

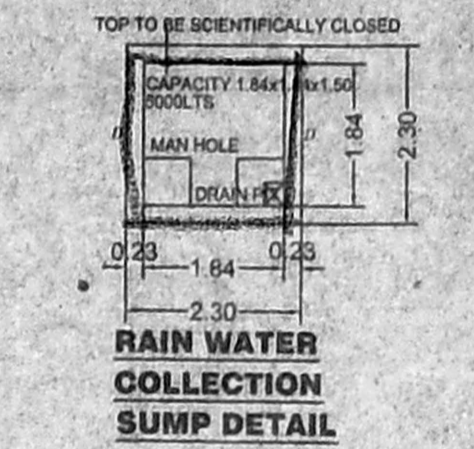

**RAIN WATER COLLECTION SUMP DETAIL**

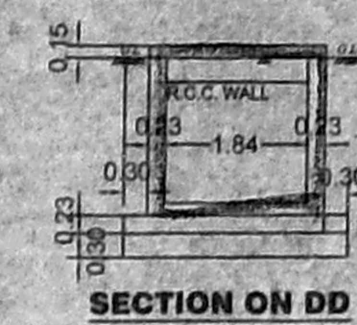

**SECTION ON DD**

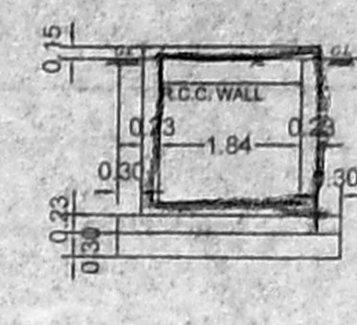

**SECTION ON DD**

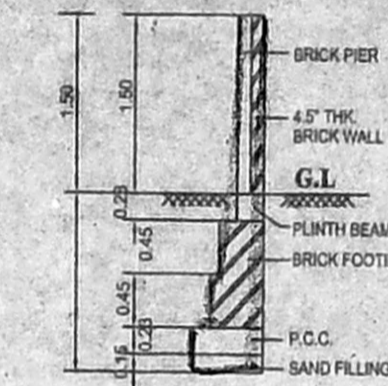

**COMPOUND WALL DETAIL**

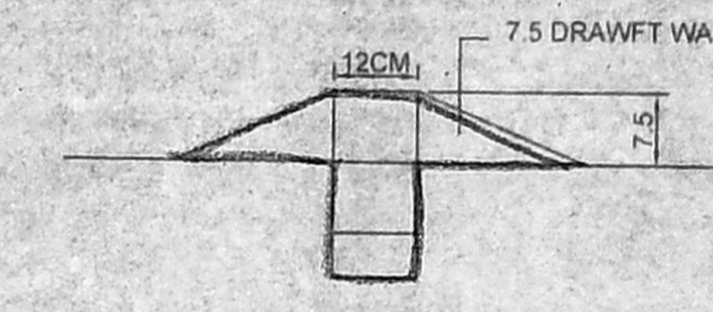

**DETAILS OF DRAWFT WALL**

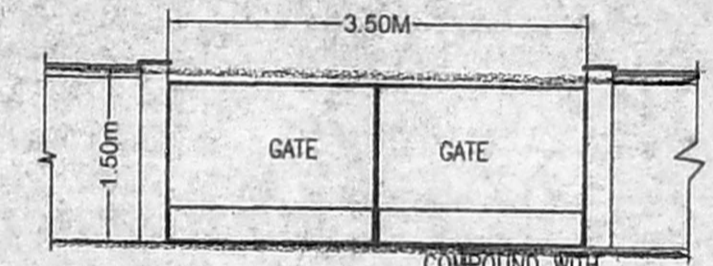

**COMPOUND WALL & GATE IN ELEVATION**

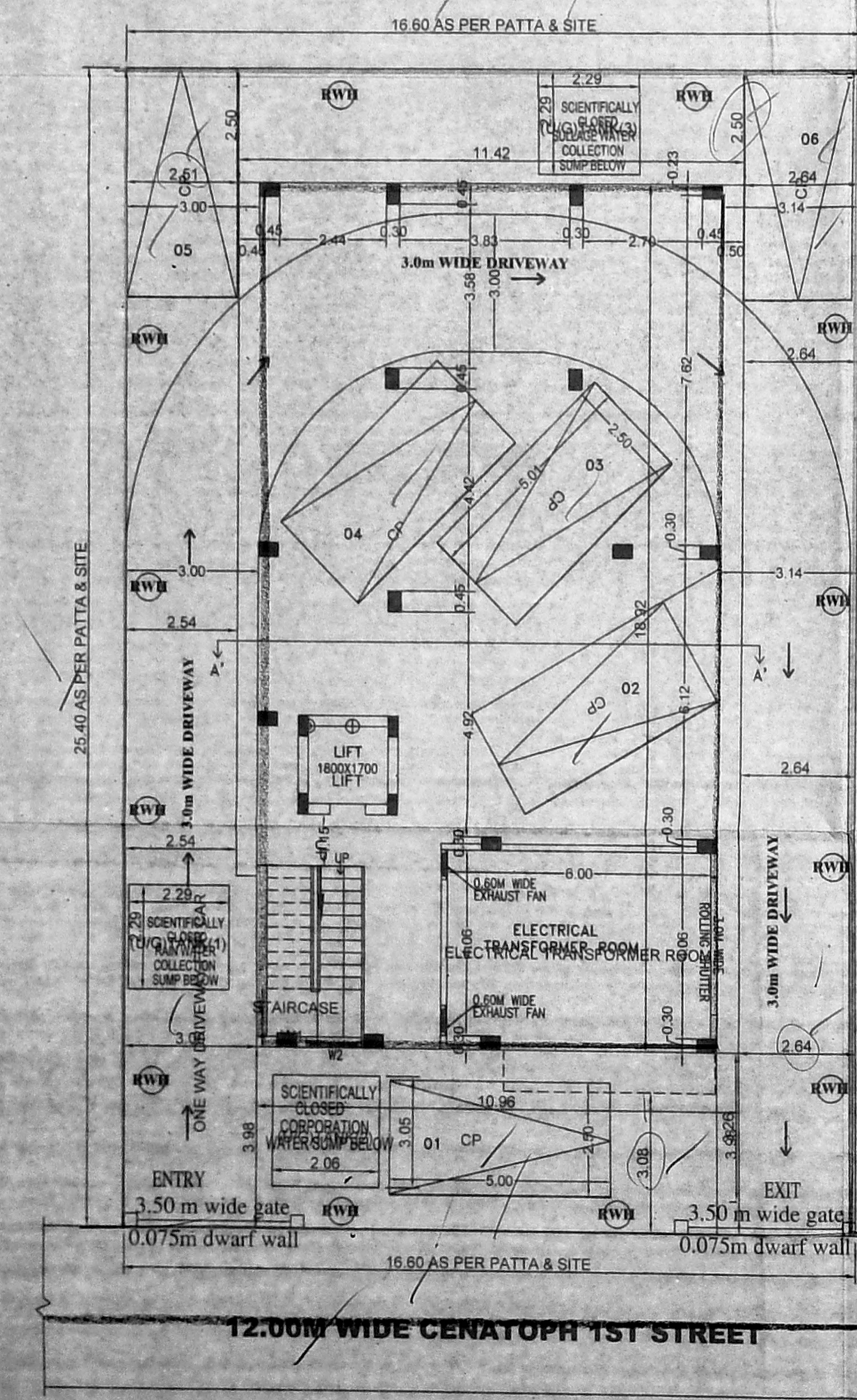

**SITE CUM STILT FLOOR PLAN**

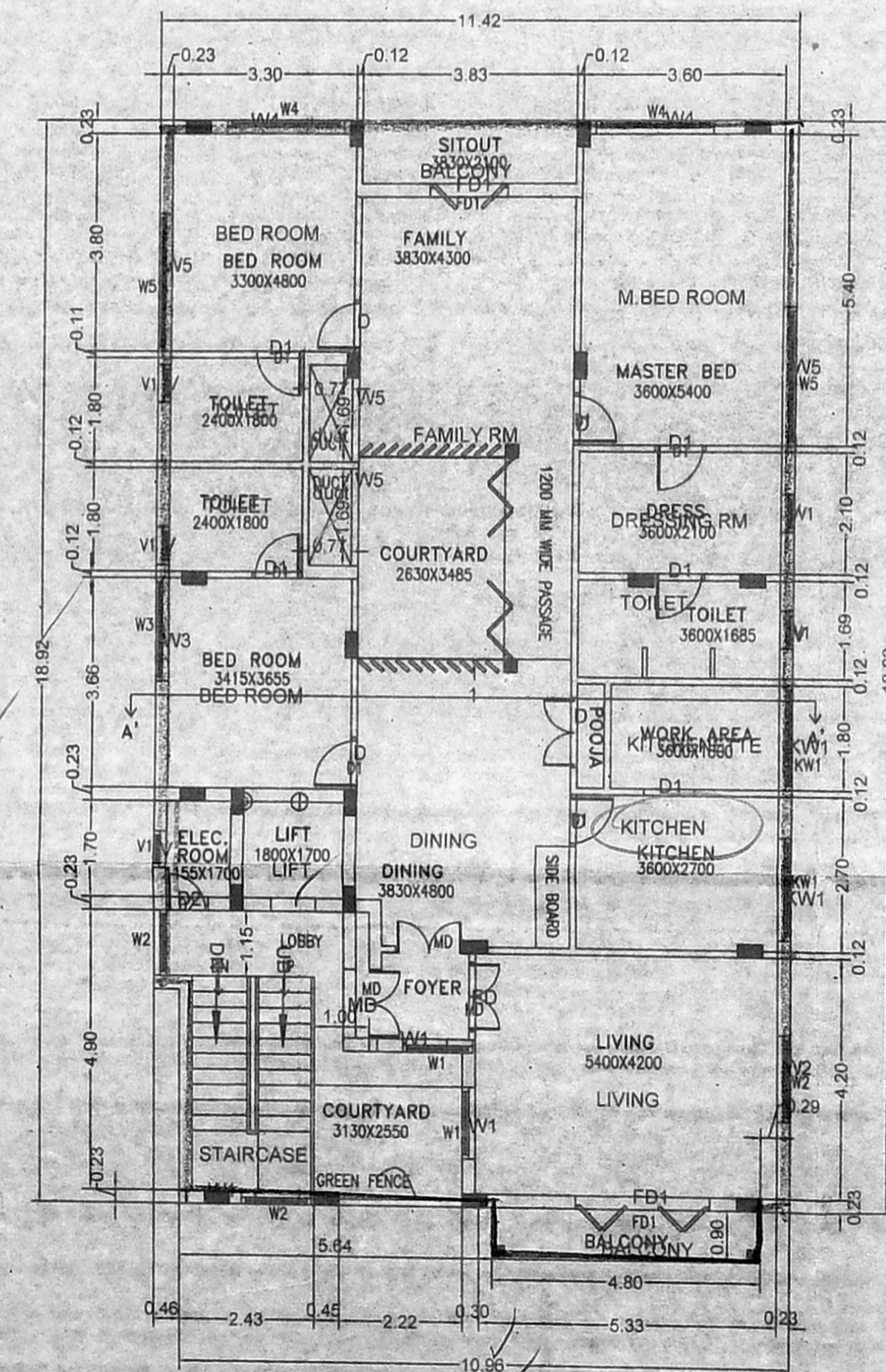

**TYPICAL FLOOR PLAN (1st TO 3rd Floors)**

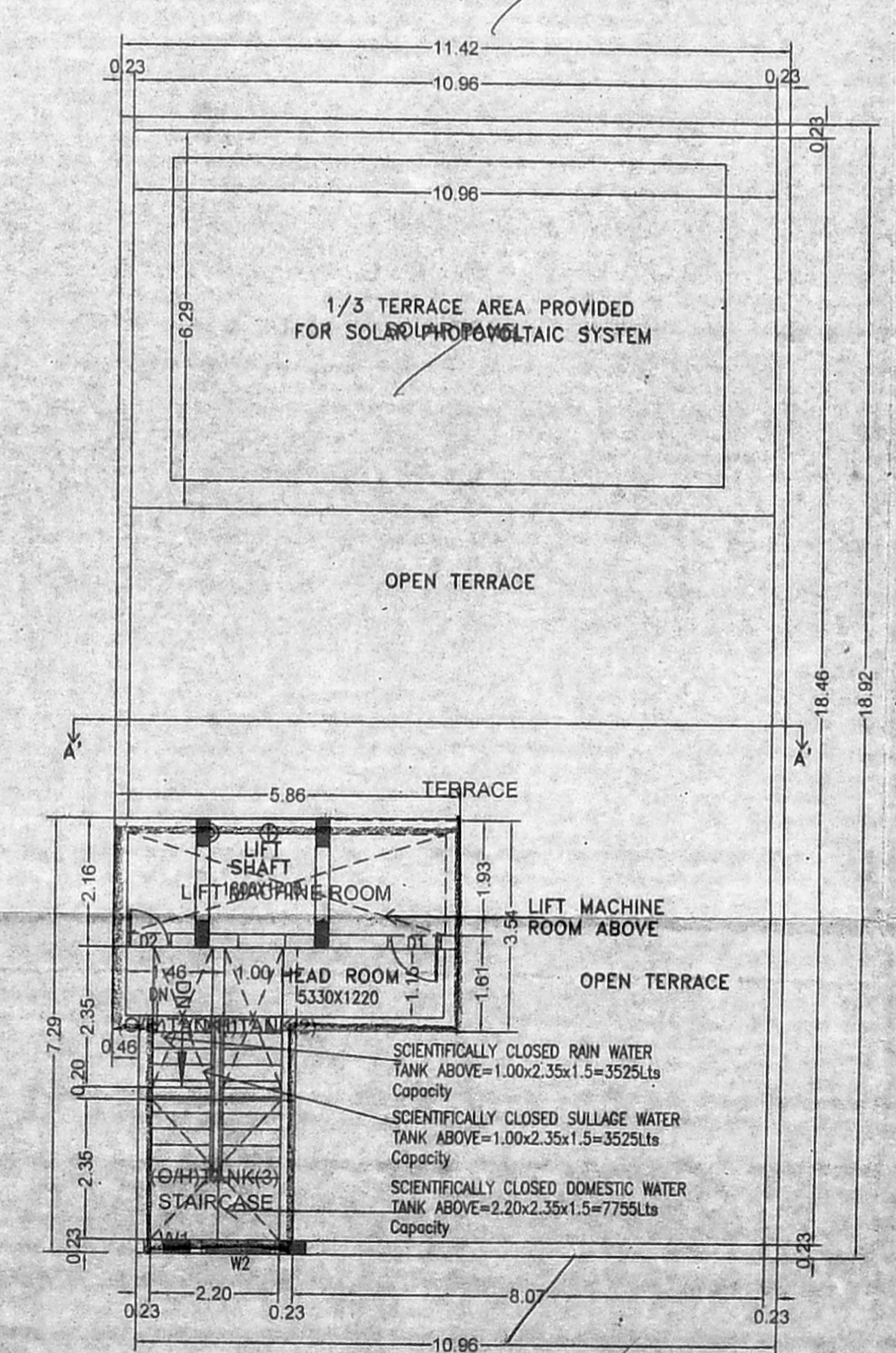

**TERRACE FLOOR PLAN**

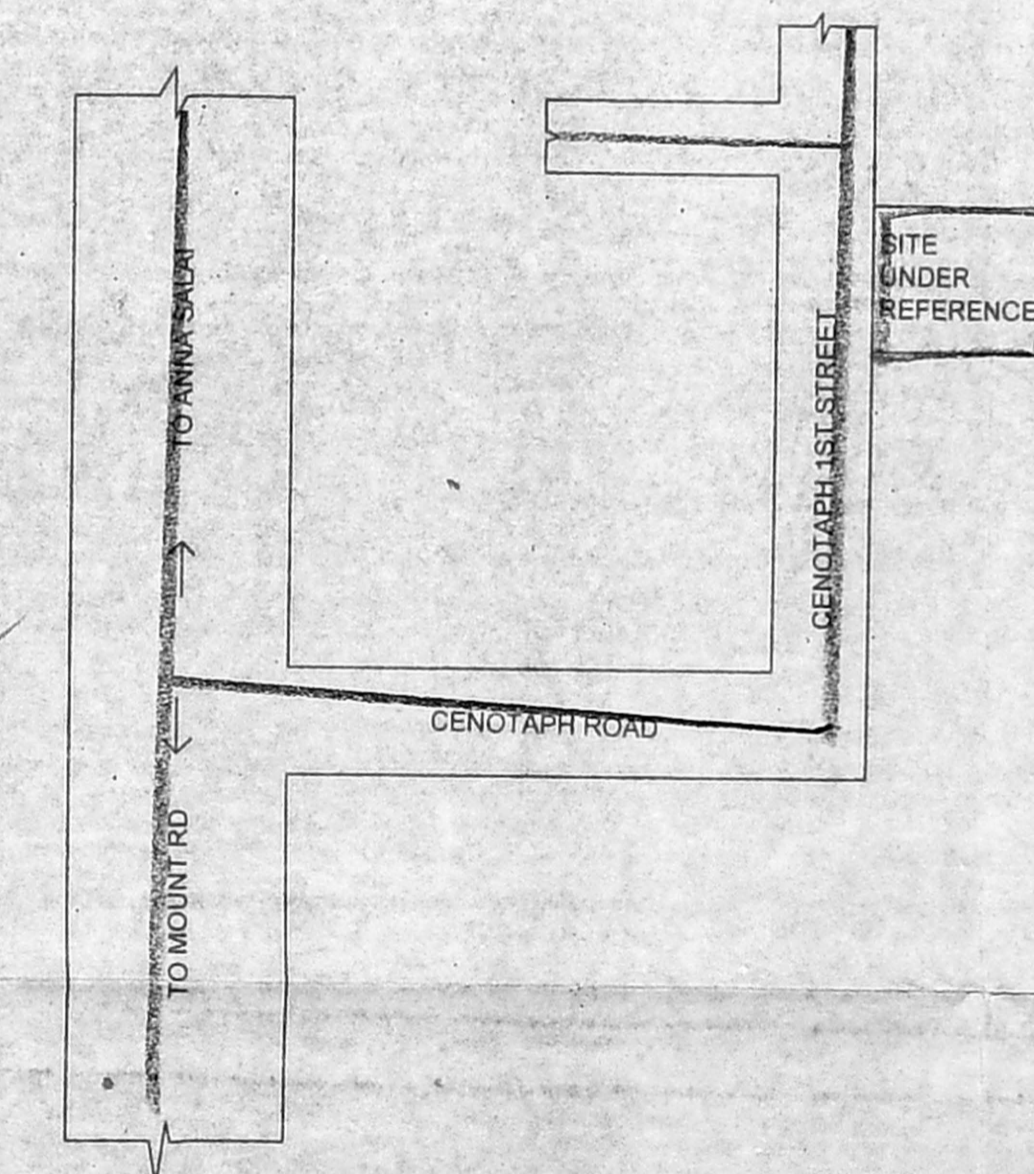

**NOT TO SCALE**

**JOB TITLE** சட்டம்  
**PROPOSED CONSTRUCTION OF** 23/11/19  
**STILT+3 FLOORS RESIDENTIAL BUILDING WITH 3 DWELLING UNITS AT DOOR NO: 2, CENATOPH 1ST STREET, ALWARPET, CHENNAI -600018. COMPRISED IN R.S.NO: 3844/4 Part (As Per Document), R.S.NO: 3844/16 & 3844/17, BLOCK NO: 76, MYLAPORE VILLAGE, MYLAPORE TALUK, CHENNAI DISTRICT. DIVISION NO: 122, ZONE: 9.**

**PLOT AREA**  
 AS PER PATTA - 423.00 sq.m  
 AS PER DOC - 419.55 sq.m

FLOORS	FSI AREA IN Sq.M
STILT FLOOR	28.26
FIRST FLOOR	218.66
SECOND FLOOR	218.66
THIRD FLOOR	218.66
<b>TOTAL</b>	<b>684.24</b>

FSI = 684.24 / 419.55 = 1.631

**SCHEDULE OF JOINERY**

TYPE	DESCRIPTION	SIZE
MD	DOOR	1200 x 2100
D1	DOOR	1000 x 2100
D2	DOOR	750 x 2100
W1	WINDOW	1800 x 1350
W2	WINDOW	1200 x 1350
W3	WINDOW	600 x 1350
V1	VENTILATOR	600 x 750

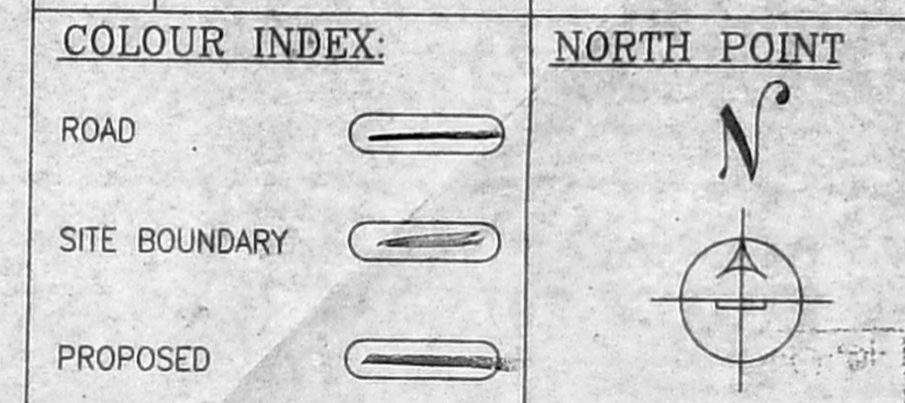

SCALE 1:100

**OWNER'S SIGNATURE**

**LICENSED SURVEYOR**  
  
 Mr. Ramesh Karthick  
 Licensed Surveyor  
 Corporation of Chennai  
 Reg. No. 3185/2013  
 No. 22, Law Road, Alwarpet, Chennai-60  
 Contact: 743715531  
 Email: rameshkarthick@gmail.com

**STRUCTURAL ENGINEER**  
  
 ALEX JACOB  
 B.E., M. Tech (Str), Ph.D (Hon),  
 M.I.E. (Aust), M.I.E. (Ind)  
 STRUCTURAL ENGINEER  
 41/A, BEACH ROAD,  
 KALAKSHETRA COLONY,  
 CHENNAI-600 090  
 Reg. No. SE/GR/11/91/02/001